

'Reproduced from the Ordnance Survey mapping with the permission of the Controller of Her Majesty's Stationary Office © Crown copyright. Unauthorised reproduction infringes Crown copyright and may lead to prosecution or civil proceedings.'

Issued by the Vale of White Horse District Council - Licence No. 079855

'This copy has been produced specifically for Planning and Building Control purposes only. No further copies may be made.'

23/07/02

1/2500

EHE /16146/2

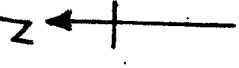

EAST HENDRED PARISH

BLOCK PLAN 1500

VALE OF WHITE HORSE DISTRICT COUNCIL
 ENVIRONMENTAL SERVICES DEPARTMENT

APPROVAL

DATE OF DECISION 28 JAN 2003

VALE OF WHITE HORSE
 ENVIRONMENTAL SERVICES DIRECTORATE

RTCD

16 DEC 2002

11:57:05

100K

READING ROAD

WHITE ROAD

MATHER HOUSE

PROPOSED EXTENSION

119.750

62.900

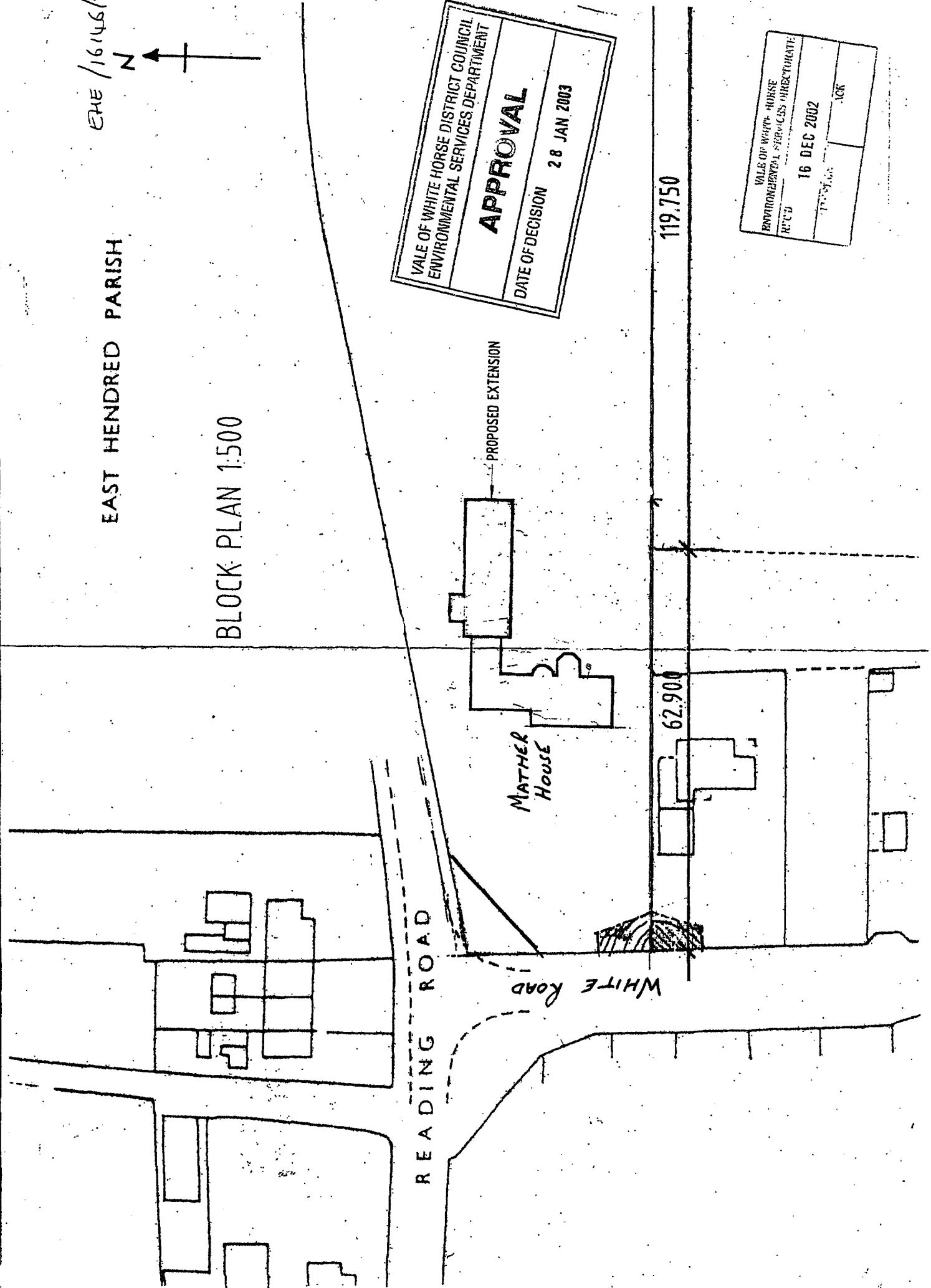

EHE/16145/2
 ①
 AN

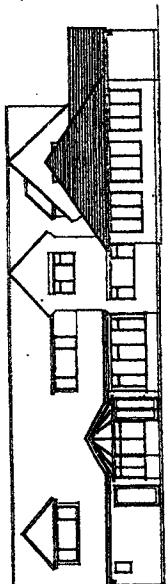

EAST ELEVATION

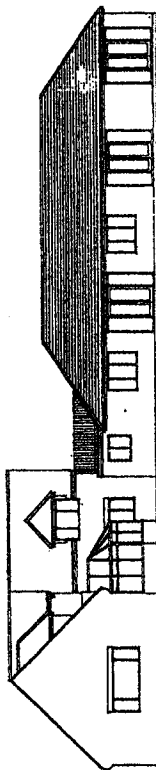

SOUTH ELEVATION

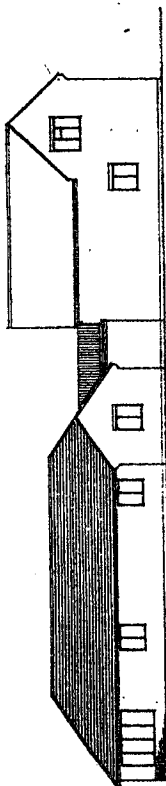

NORTH ELEVATION

EHE/16145/2

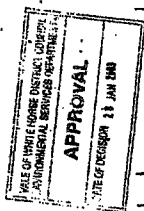

Challow Design 2800 SHEPPARD AVE. E. UNIT 101 SCARBOROUGH, ONT. M1S 1T6 TEL: (416) 291-1111	
DRAWN BY: J. L. WELLS CHECKED BY: J. L. WELLS	DATE: 12/10/01
PROJECT: PROPOSED SYNCHRONOUS POOL ENCLOSURE AND CONSERVATORY AT PATRICK HOUSE, EAST HERRING AVENUE	SCALE: 1/8" = 1'-0"
TITLE: PLAN AND ELEVATIONS AS PROPOSED	DATE: 12/10/01

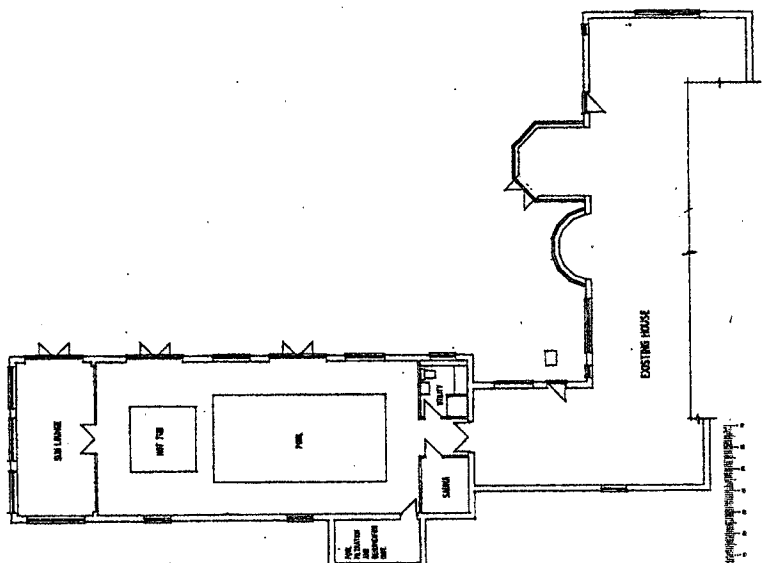

FLOOR PLAN

